

BRAND: BRAND NAME

DESIGNER: DESIGNER NAME

DESCRIPTION: MENS JACKET

SEASON: S/S 2020

DATE: DATE CREATED

MAIN FABRIC: WAXED COTTON

STYLE NAME: HUNTING JACKET

STYLE #: AB012345

SIZE RANGE & [SAMPLE SIZE]: XS S [M] L XL

FABRIC SWATCH



SKETCH

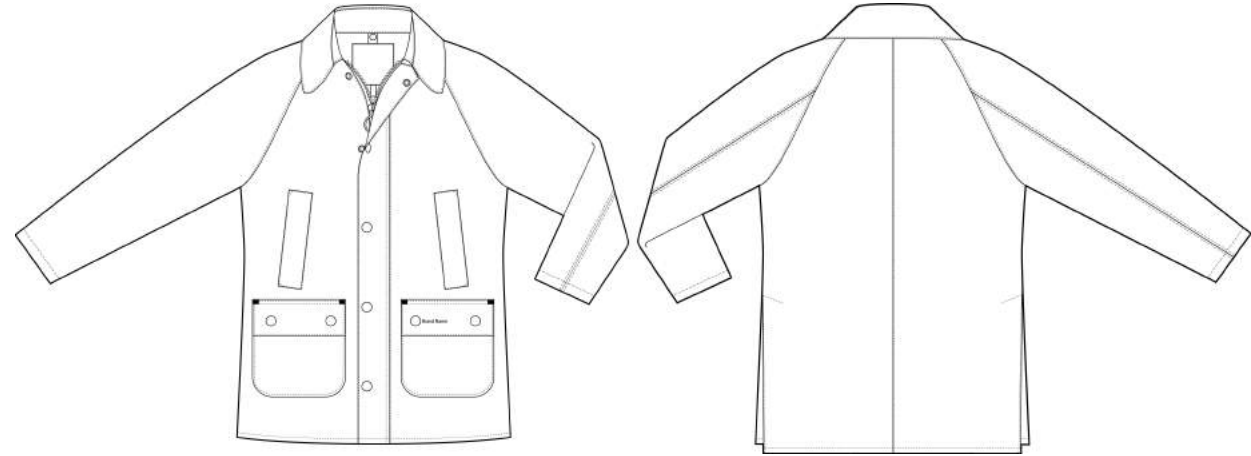

BILL OF MATERIALS

#	ITEM	DESCRIPTION	COLOR	CODE	QTY	SUPPLIER
A	MAIN FABRIC	LIGHTLY WAXED COTTON TWILL, 100% COTTON, 160 GSM	OLIVE			FTY SOURCE
B	TRIM	CORDUROY, 100% COTTON, 150 GSM	BROWN			FTY SOURCE
C	SLEEVE LINING	POLYESTER LINING, 100% POLYESTER, 95 GSM	OLIVE			FTY SOURCE
D	INTERFACING	STABILIZER, 100% POLYESTER, MID WEIGHT	N/A			FTY SOURCE
E	ZIP	YKK, METAL, #8, 2-WAY OPEN ENDED, 21 1/2" LONG	ANTIQUÉ GOLD	MGMKB	1	YKK, FTY SOURCE
F	SNAPS	S-SPRING SNAP, METAL, CLOSED TOP, FLAT HEAD, 27L, 16.8MM	ANTIQUÉ GOLD		13	FTY SOURCE
G	EYELETS	EYELET & WASHER, METAL, 9.5 X 5MM	ANTIQUÉ GOLD		6	FTY SOURCE
H	VELCRO	VELCRO, 3/4" W X 3/8" H	BLACK		1	FTY SOURCE
I	BRAND LABEL	WOVEN DAMASK LABEL, HOT CUT, 3" W X 3" H	BLACK [WHITE TEXT]		1	FTY SOURCE
J	SIZE PIP	WOVEN DAMASK LABELS, CENTER FOLD, 10MM W X 40MM H [BEFORE FOLD]	BLACK [WHITE TEXT]		1	FTY SOURCE
K	CARE LABEL	CARE LABEL, WOVEN SATIN, PLEASE USE STOCK LABEL	BLACK		1	FTY SOURCE
L	THREAD	THREAD, T-60 SPUN POLY, 100% POLYESTER	OLIVE			FTY SOURCE
M	LINING THREAD	THREAD, T-40 SPUN POLY, 100% POLYESTER	YELLOW			FTY SOURCE
N	POLYBAG	POLYPROPYLENE, SEE PAGE 8	CLEAR		1	FTY SOURCE

© COPYRIGHT 2019 BRAND NAME. THIS DESIGN IS THE PROPERTY OF BRAND NAME.

BRAND: BRAND NAME

DESIGNER: DESIGNER NAME

DESCRIPTION: MENS JACKET

SEASON: S/S 2020

DATE: DATE CREATED

MAIN FABRIC: WAXED COTTON

STYLE NAME: HUNTING JACKET

STYLE #: AB012345

SIZE RANGE & [SAMPLE SIZE]: XS S [M] L XL

FRONT

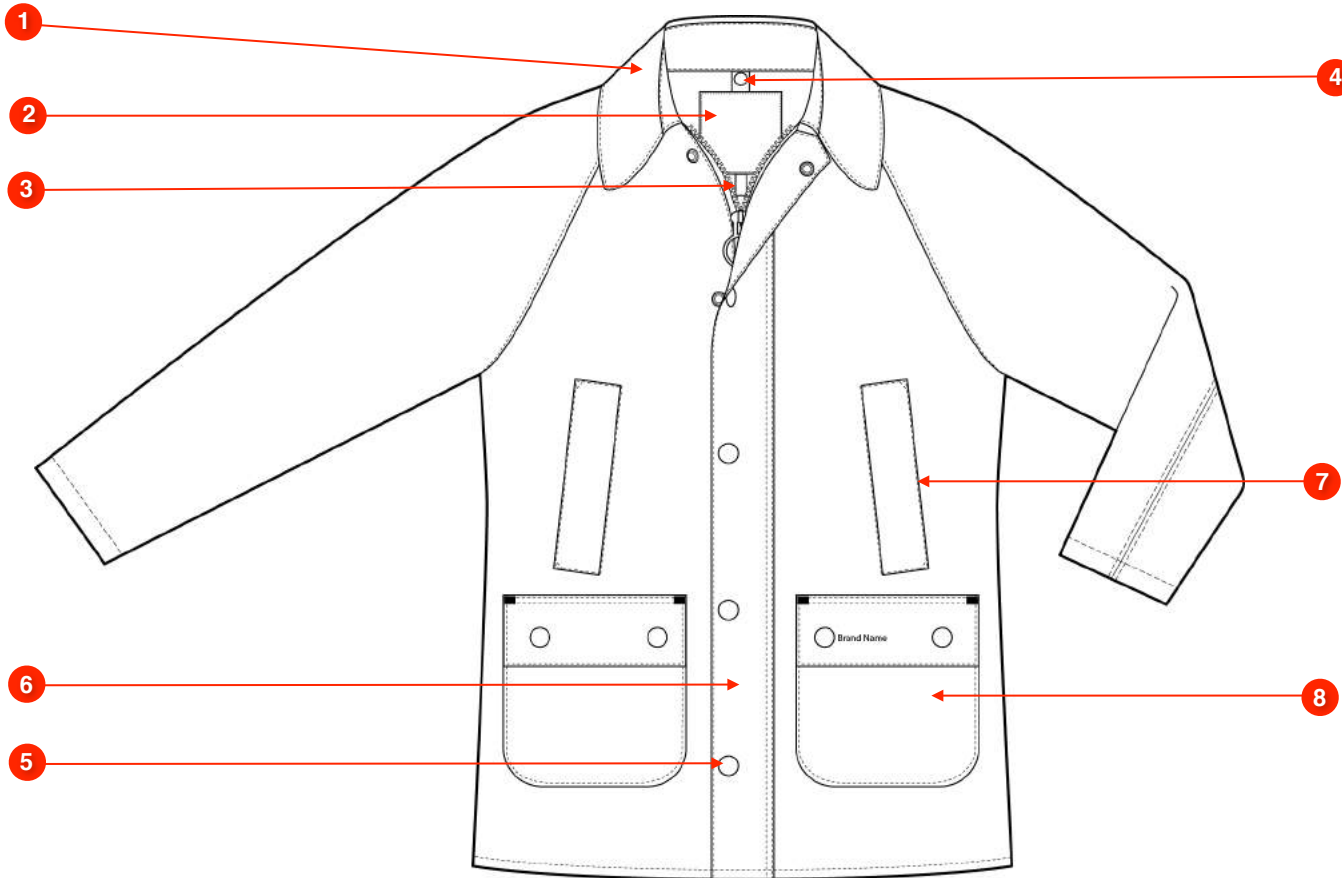

- 1 CORDUROY COLLAR & STAND.
CORDUROY, 100% COTTON, 150 GSM
- 2 BRAND LABEL
- 3 SIZE PIP (FOLDED)
- 4 SELF FABRIC TAB WITH SNAP BUTTON
- 5 SNAP FASTENERS
- 6 ZIPPER COVER
- 7 HAND WARMER POCKETS WITH WELT
OPENING
- 8 PATCH POCKETS WITH POCKET FLAPS
& 2 SNAPS
- 9
- 10

© COPYRIGHT 2019 BRAND NAME. THIS DESIGN IS THE PROPERTY OF BRAND NAME.

BRAND: BRAND NAME

DESIGNER: DESIGNER NAME

DESCRIPTION: MENS JACKET

SEASON: S/S 2020

DATE: DATE CREATED

MAIN FABRIC: WAXED COTTON

STYLE NAME: HUNTING JACKET

STYLE #: AB012345

SIZE RANGE & [SAMPLE SIZE]: XS S [M] L XL

BACK

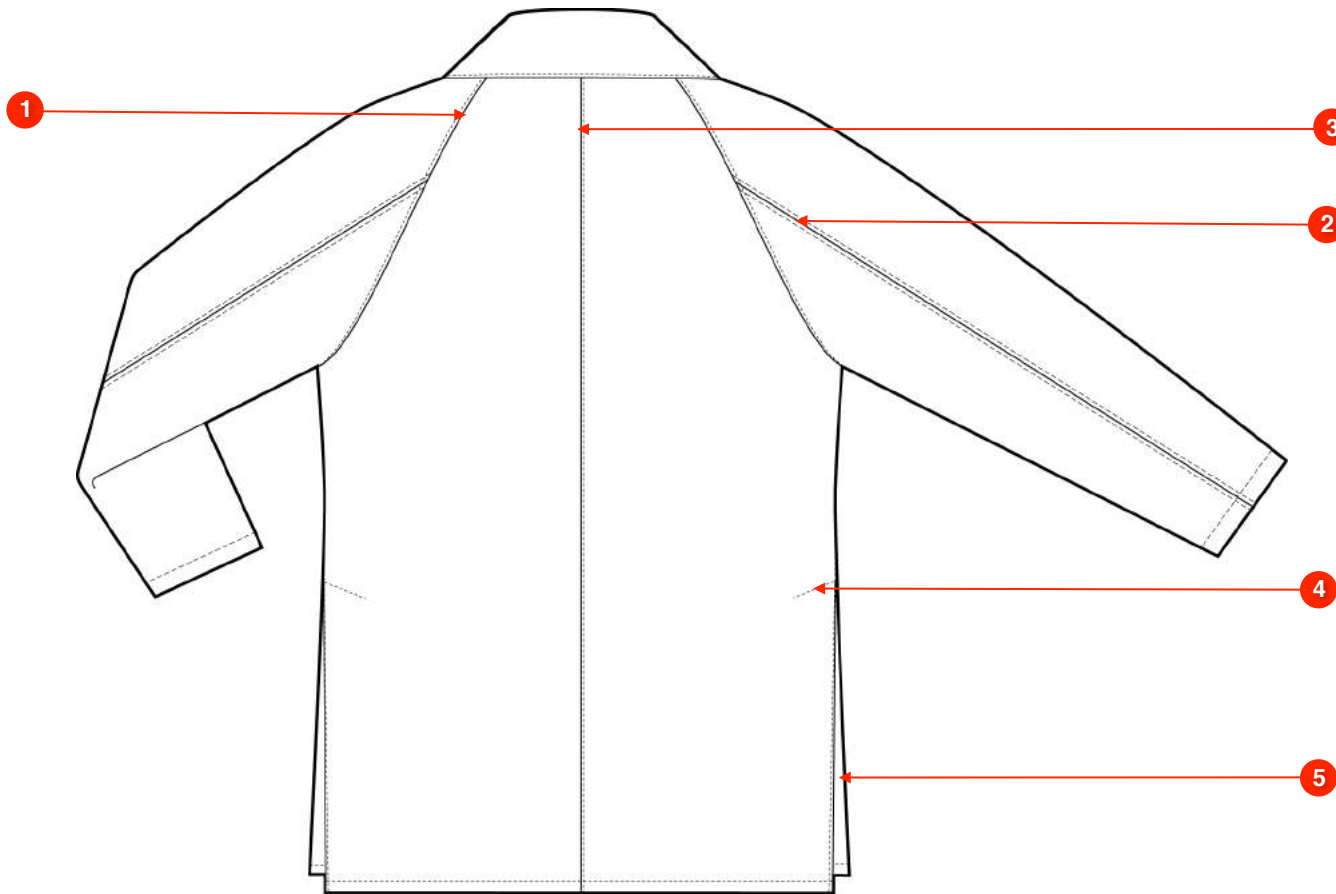

- 1 RAGLAN CUT ARMHOLE
- 2 2 PC SLEEVE
- 3 CENTER BACK SEAM WITH TOPSTITCH
- 4 LOCK STITCH FOR VENT
- 5 BACK HEM VENT WITH GUSSET
- 6 MAIN FABRIC: LIGHTLY WAXED COTTON TWILL, 100% COTTON, 160 GSM
- 7
- 8
- 9
- 10

© COPYRIGHT 2019 BRAND NAME. THIS DESIGN IS THE PROPERTY OF BRAND NAME.

BRAND: BRAND NAME

DESIGNER: DESIGNER NAME

DESCRIPTION: MENS JACKET

SEASON: S/S 2020

DATE: DATE CREATED

MAIN FABRIC: WAXED COTTON

STYLE NAME: HUNTING JACKET

STYLE #: AB012345

SIZE RANGE & [SAMPLE SIZE]: XS S [M] L XL

INTERNAL DETAILS

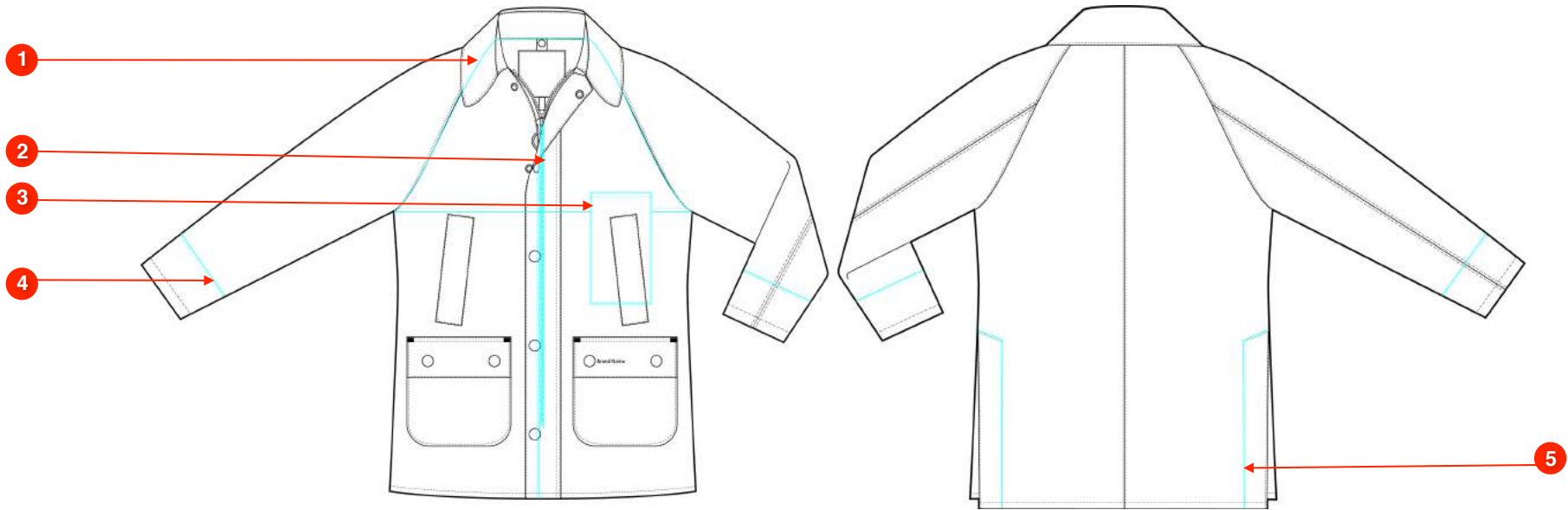

- 1 BACK PANEL FACING
- 2 ZIPPER, YKK, METAL, #8, 2-WAY OPEN ENDED, 21 1/2" LONG
- 3 INNER CHEST POCKET IN LINING FABRIC
- 4 SLEEVE CUFF FACING
- 5 BACK HEM VENT FACING
- 6 SLEEVE LINING FABRIC: POLYESTER LINING, 100% POLYESTER, 95 GSM
- 7
- 8
- 9
- 10

© COPYRIGHT 2019 BRAND NAME. THIS DESIGN IS THE PROPERTY OF BRAND NAME.

BRAND: BRAND NAME

DESIGNER: DESIGNER NAME

DESCRIPTION: MENS JACKET

SEASON: S/S 2020

DATE: DATE CREATED

MAIN FABRIC: WAXED COTTON

STYLE NAME: HUNTING JACKET

STYLE #: AB012345

SIZE RANGE & [SAMPLE SIZE]: XS S [M] L XL



PANTONE®
19-0712 TCX
Demitasse



PANTONE®
19-3831 TCX
Maritime Blue



PANTONE®
19-4003 TCX
Black Onyx

THE PANTONE® REFERENCE NUMBERS ARE FROM THE PANTONE FASHION + HOME COLOR SYSTEM. THE COLORS SHOWN HERE ARE SIMULATIONS, WHICH MAY NOT MATCH THE PANTONE® COLOR STANDARDS. PLEASE USE THE CORRESPONDING PANTONE® FASHION + HOME PUBLICATIONS FOR ACCURATE COLOR.

© COPYRIGHT 2019 BRAND NAME. THIS DESIGN IS THE PROPERTY OF BRAND NAME.

BRAND: BRAND NAME

DESIGNER: DESIGNER NAME

DESCRIPTION: MENS JACKET

SEASON: S/S 2020

DATE: DATE CREATED

MAIN FABRIC: WAXED COTTON

STYLE NAME: HUNTING JACKET

STYLE #: AB012345

SIZE RANGE & [SAMPLE SIZE]: XS S [M] L XL



LINING

GARMENT SKETCH

LINING

TYPE: YARN DYE FLANNEL
DIMENSIONS: 2" WIDE X 2" HIGH

REPEAT PRINT TILE

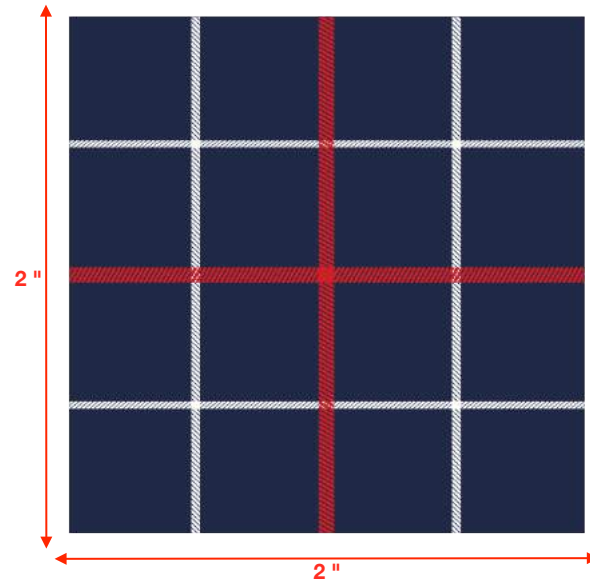

THE PANTONE® REFERENCE NUMBERS ARE FROM THE PANTONE FASHION + HOME COLOR SYSTEM. THE COLORS SHOWN HERE ARE SIMULATIONS, WHICH MAY NOT MATCH THE PANTONE® COLOR STANDARDS. PLEASE USE THE CORRESPONDING PANTONE® FASHION + HOME PUBLICATIONS FOR ACCURATE COLOR.

© COPYRIGHT 2019 BRAND NAME. THIS DESIGN IS THE PROPERTY OF BRAND NAME.

BRAND: BRAND NAME

DESIGNER: DESIGNER NAME

DESCRIPTION: MENS JACKET

SEASON: S/S 2020

DATE: DATE CREATED

MAIN FABRIC: WAXED COTTON

STYLE NAME: HUNTING JACKET

STYLE #: AB012345

SIZE RANGE & [SAMPLE SIZE]: XS S [M] L XL



GARMENT SKETCH

LINING

TYPE: YARN DYE FLANNEL
DIMENSIONS: 2" WIDE X 2" HIGH

REPEAT PRINT TILE

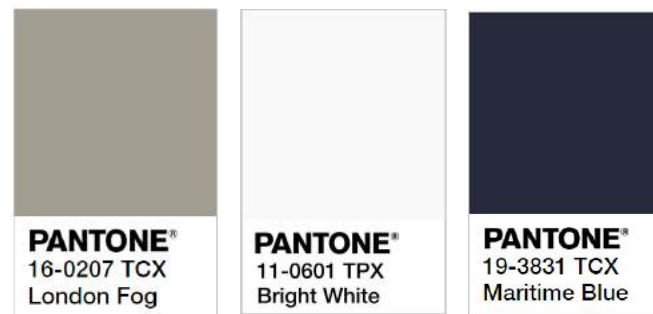
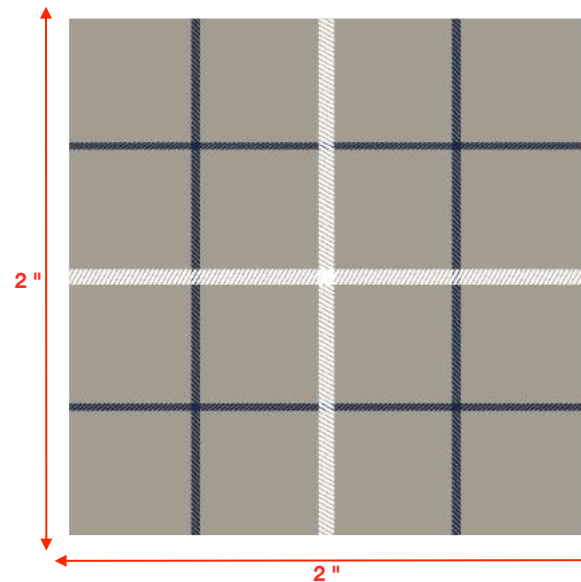

THE PANTONE® REFERENCE NUMBERS ARE FROM THE PANTONE FASHION + HOME COLOR SYSTEM. THE COLORS SHOWN HERE ARE SIMULATIONS, WHICH MAY NOT MATCH THE PANTONE® COLOR STANDARDS. PLEASE USE THE CORRESPONDING PANTONE® FASHION + HOME PUBLICATIONS FOR ACCURATE COLOR.

© COPYRIGHT 2019 BRAND NAME. THIS DESIGN IS THE PROPERTY OF BRAND NAME.

BRAND: BRAND NAME

DESIGNER: DESIGNER NAME

DESCRIPTION: MENS JACKET

SEASON: S/S 2020

DATE: DATE CREATED

MAIN FABRIC: WAXED COTTON

STYLE NAME: HUNTING JACKET

STYLE #: AB012345

SIZE RANGE & [SAMPLE SIZE]: XS S [M] L XL



LINING

GARMENT SKETCH

REPEAT PRINT TILE

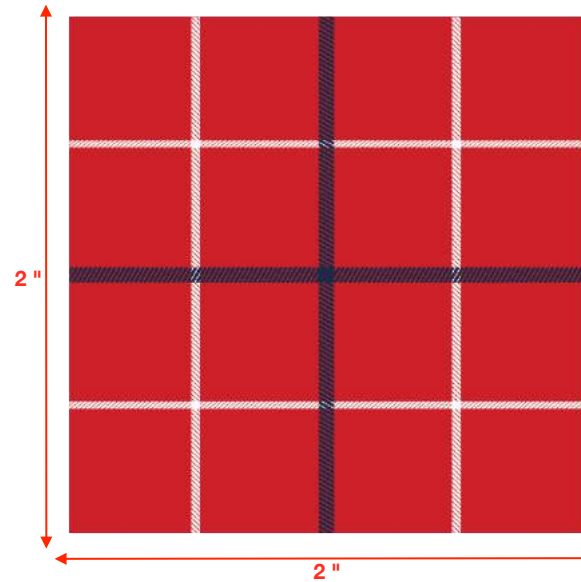

LINING

TYPE: YARN DYE FLANNEL
DIMENSIONS: 2" WIDE X 2" HIGH



THE PANTONE® REFERENCE NUMBERS ARE FROM THE PANTONE FASHION + HOME COLOR SYSTEM. THE COLORS SHOWN HERE ARE SIMULATIONS, WHICH MAY NOT MATCH THE PANTONE® COLOR STANDARDS. PLEASE USE THE CORRESPONDING PANTONE® FASHION + HOME PUBLICATIONS FOR ACCURATE COLOR.

© COPYRIGHT 2019 BRAND NAME. THIS DESIGN IS THE PROPERTY OF BRAND NAME.

BRAND: BRAND NAME		DESIGNER: DESIGNER NAME			DESCRIPTION: MENS JACKET		
SEASON: S/S 2020		DATE: DATE CREATED			MAIN FABRIC: WAXED COTTON		
STYLE NAME: HUNTING JACKET		STYLE #: AB012345			SIZE RANGE & [SAMPLE SIZE]: XS S [M] L XL		
POM	MEASUREMENT	XS	S	M	L	XL	TOL +/-
A	BODY LENGTH FROM HPS	29	29 1/2	30	30 1/2	31	1/2
B	CB LENGTH	29	29 1/2	30	30 1/2	31	1/2
C	ACROSS FRONT (AT ARMHOLE SEAM)	5 5/8	5 7/8	6 1/8	6 3/8	6 5/8	1/4
E	ACROSS CHEST (1" BELOW ARMHOLE) ***	37	41	45	49	53	1
F	ACROSS WAIST (15 BLW HPS) ***	34 1/2	38 1/2	42 1/2	46 1/2	50 1/2	1
G	BOTTOM SWEEP ***	38	42	46	50	54	1
H	SLEEVE LENGTH FROM HPS	30	31	32	33	34	3/8
I	STRAIGHT ACROSS ARMHOLE CIRC ***	16	17	18	19 1/4	20 3/4	3/8
J	BICEP (1" BELOW ARMHOLE) ***	14 3/4	15 3/4	16 3/4	17 3/4	18 3/4	1/4
K	ELBOW WIDTH (1/2 WAY DOWN UNDERARM) ***	13 1/2	14 1/4	15	15 3/4	16 1/2	1/4
L	SLEEVE OPENING ***	10	10 1/2	11	11 1/2	12	1/4
M	SLEEVE FACING CUFF WIDTH	2 3/8	2 3/8	2 3/8	2 3/8	2 3/8	1/8
N	FRONT NECK DROP FROM HPS	2 1/2	2 3/4	3	3 1/4	3 1/2	1/8
O	BACK NECK DROP	1/2	5/8	3/4	7/8	1	1/8
P	COLLAR STAND HEIGHT	3	3	3	3	3	1/8
Q	ZIP BACK LENGTH	21 1/2	21 1/2	21 1/2	21 1/2	21 1/2	1/8
R	ZIP BACK WIDTH	1 1/8	1 1/8	1 1/8	1 1/8	1 1/8	1/8
S	BACK HEM VENT LENGTH	5	5	5	5	5	1/8
T	BACK HEM VENT FACING WIDTH	1 3/4	1 3/4	1 3/4	1 3/4	1 3/4	1/8
U	BACK HEM VENT GUSSET WIDTH	9	9	9	9	9	1/4
V	NECK WIDTH	6 1/4	6 3/4	7 1/4	7 3/4	8 1/4	1/8
W	ACROSS BACK (AT TOP OF ARMHOLE)	6	6 1/4	6 1/2	6 3/4	7	1/4
X	INTERNAL POCKET PLACEMENT FROM HPS	9 1/2	9 3/4	10	10 1/4	10 1/2	1/4
Y	INTERNAL POCKET PLACEMENT FROM CF	2 1/4	2 3/4	3 1/4	3 3/4	4 1/4	1/4
Z	INTERNAL POCKET HEIGHT	7 1/4	7 1/4	7 1/4	7 1/4	7 1/4	1/4
AA	INTERNAL POCKET WIDTH	4	4	4	4	4	1/4

ALL ABOVE MEASUREMENTS ARE IN INCHES AND TAKEN FLAT (EXCEPT FOR ***) ~ IT IS RECOMMENDED THAT ALL SIZES ARE SAMPLED BEFORE PRODUCTION

© COPYRIGHT 2019 BRAND NAME. THIS DESIGN IS THE PROPERTY OF BRAND NAME.

BRAND: BRAND NAME

DESIGNER: DESIGNER NAME

DESCRIPTION: MENS JACKET

SEASON: S/S 2020

DATE: DATE CREATED

MAIN FABRIC: WAXED COTTON

STYLE NAME: HUNTING JACKET

STYLE #: AB012345

SIZE RANGE & [SAMPLE SIZE]: XS S [M] L XL

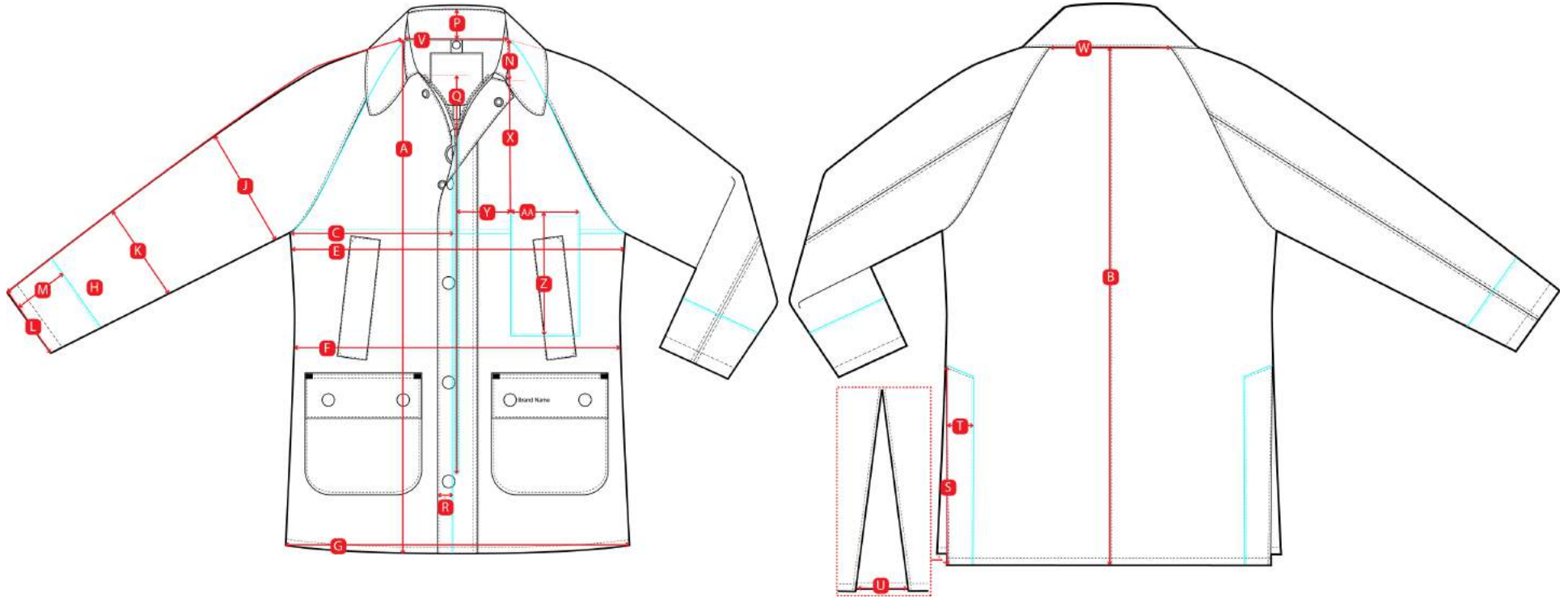

FRONT

BACK

© COPYRIGHT 2019 BRAND NAME. THIS DESIGN IS THE PROPERTY OF BRAND NAME.